

FRONT ELEVATION

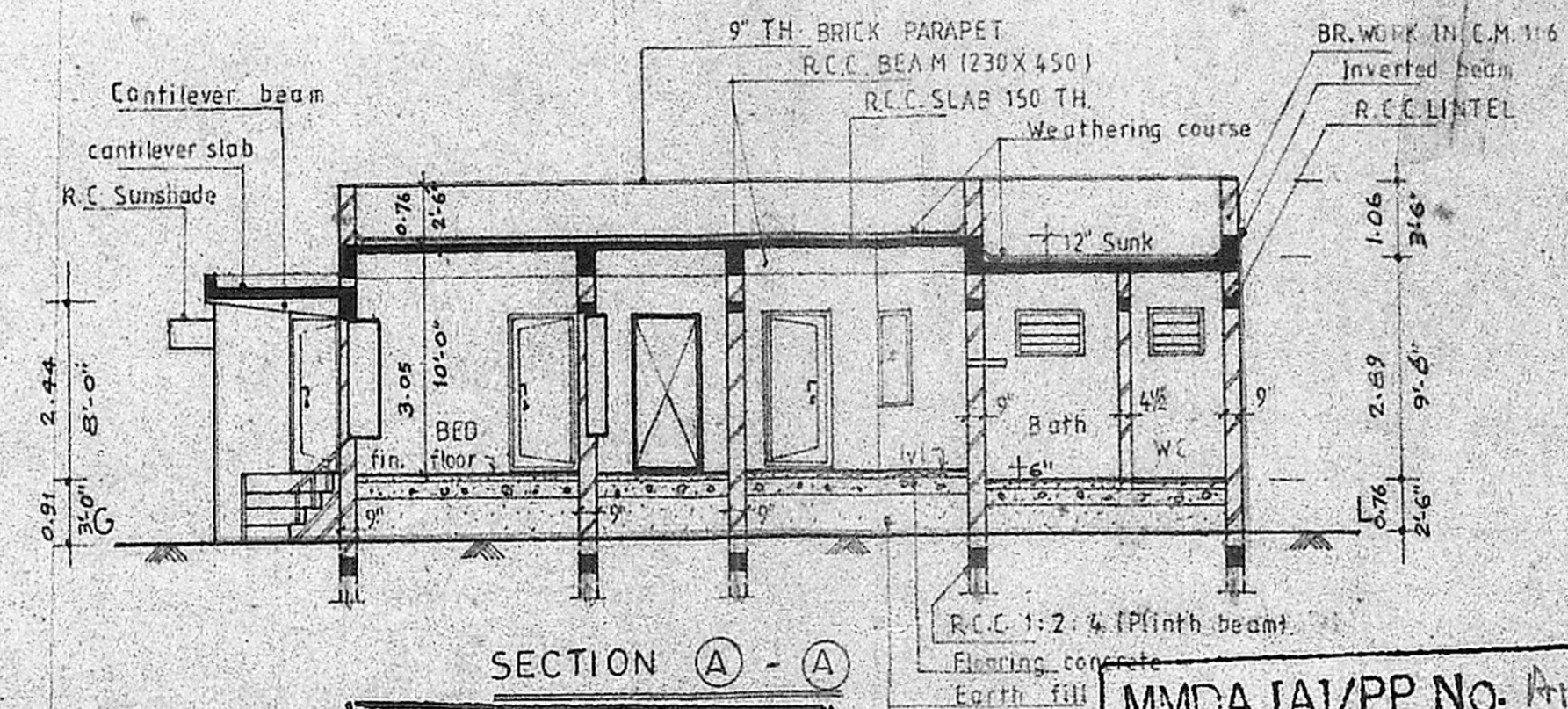

SECTION A - A

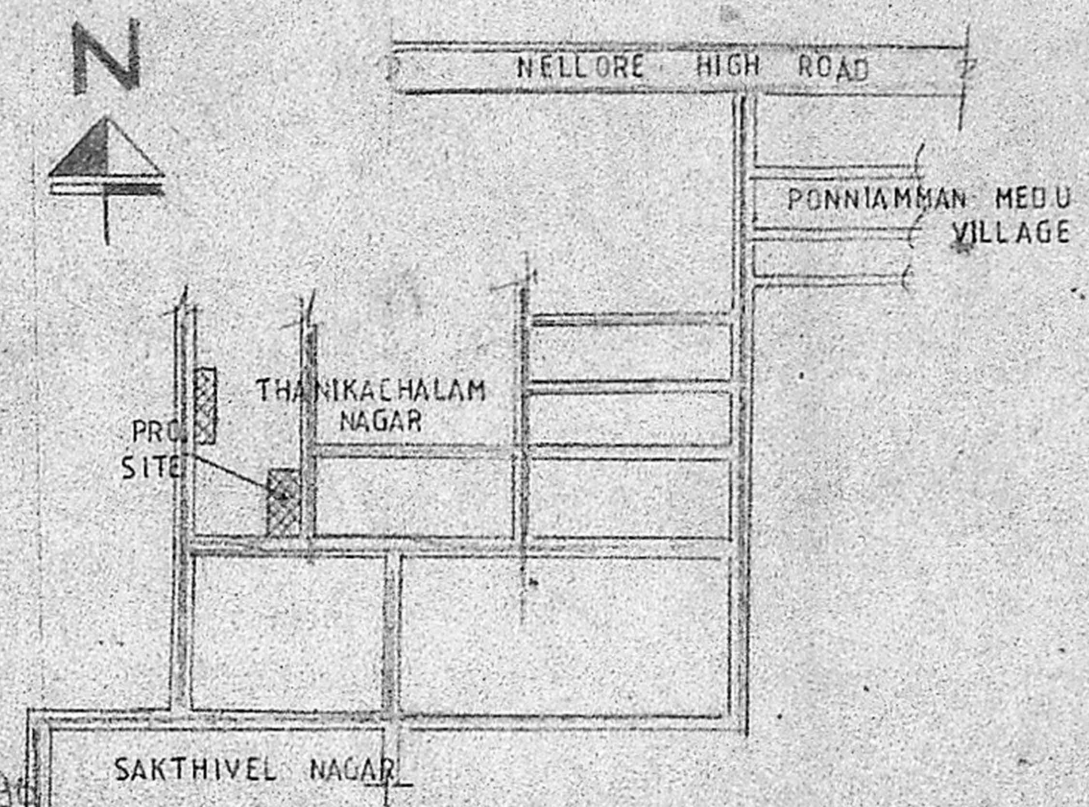

KEY PLAN (NOT TO SCALE)

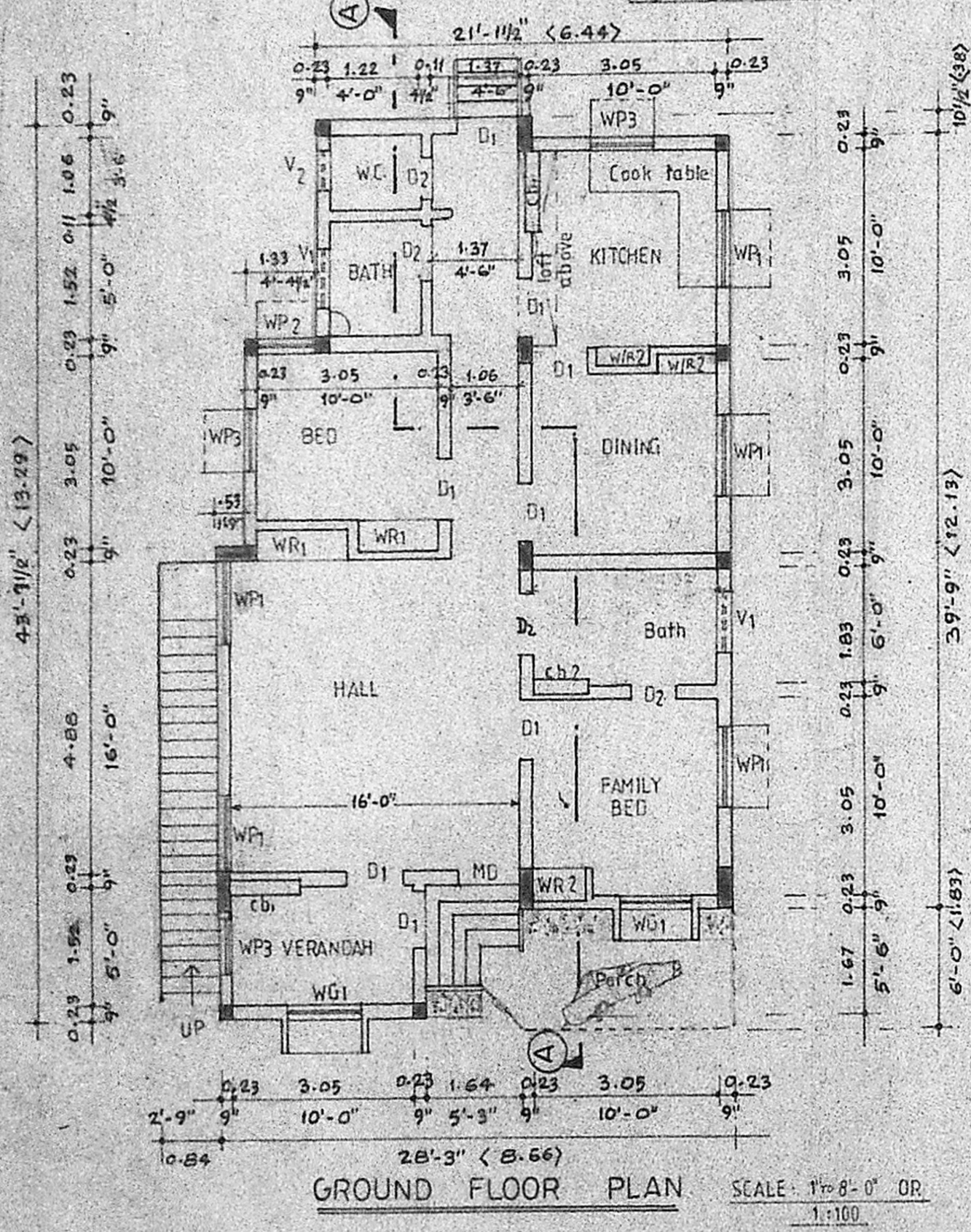

GROUND FLOOR PLAN SCALE: 1" = 8'-0" OR 1:200

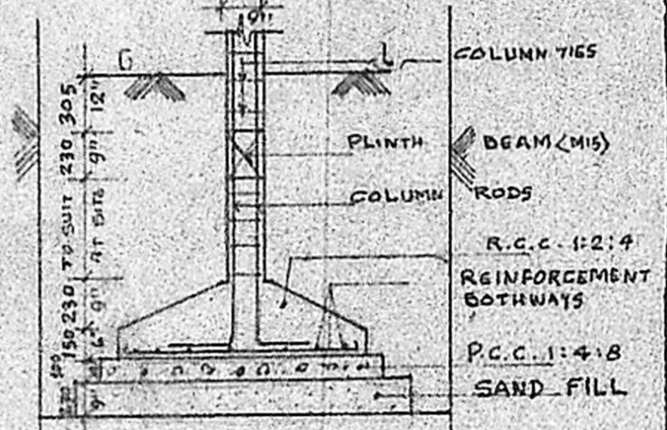

FOUNDATION DETAIL

Planning Permit No. A/1351/90
APPROVED
 SUBJECT TO THE CONDITIONS IN THIS OFFICE LETTER.
 No. A/1351/90 Dtd. 12.10.90
 S. Jagan 12-10-90
 FOR MEMBER SECRETARY
 MADRAS METROPOLITAN
 DEVELOPMENT AUTHORITY
 MADRAS 600 002

MMDA IAI/PP No. Ai/6 84/90
 C.No. A.I. 1285/1/90
 Assst. ...
 Scrutiny
 PART I
 PART II
 A.P. D.P.

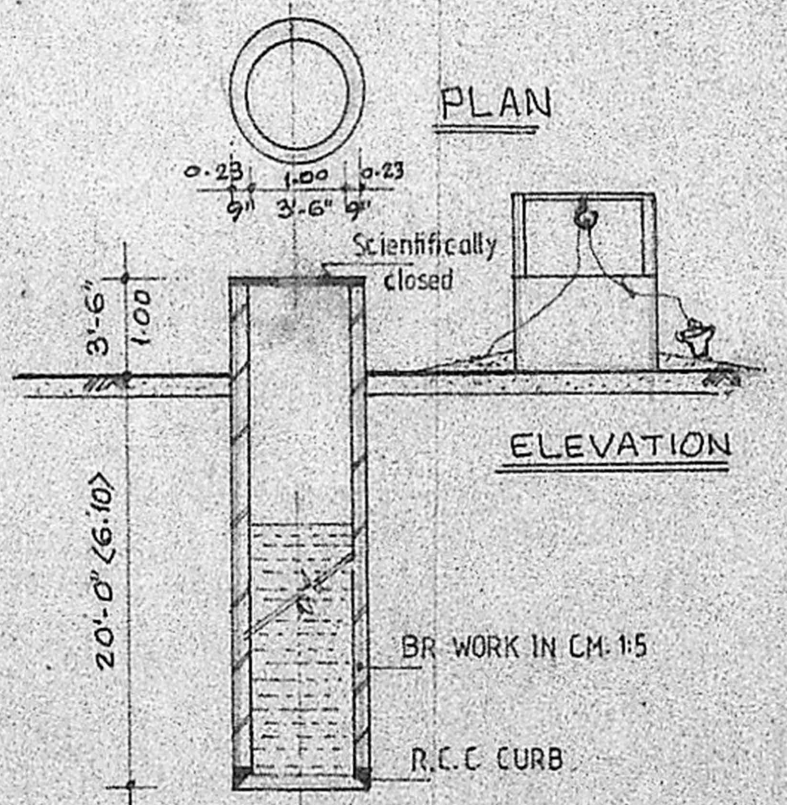

SECTION OF WELL

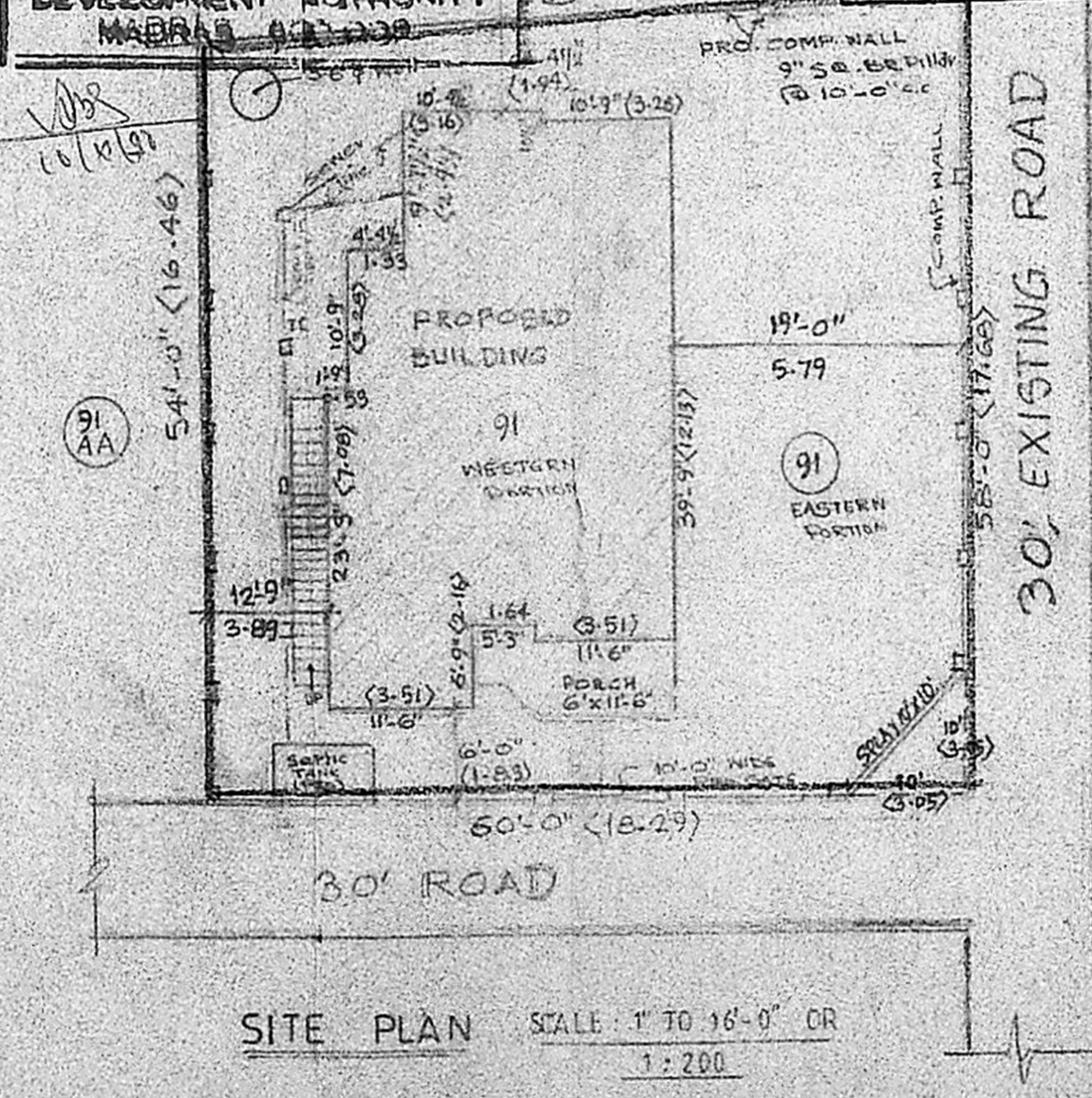

SITE PLAN SCALE: 1" TO 16'-0" OR 1:200

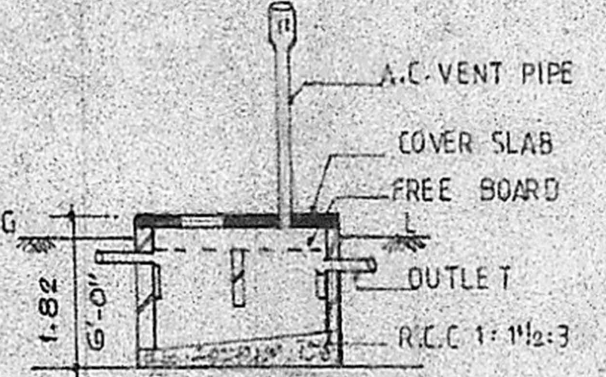

SECTION

PLAN OF SEPTIC TANK (SCALE: 1:100)

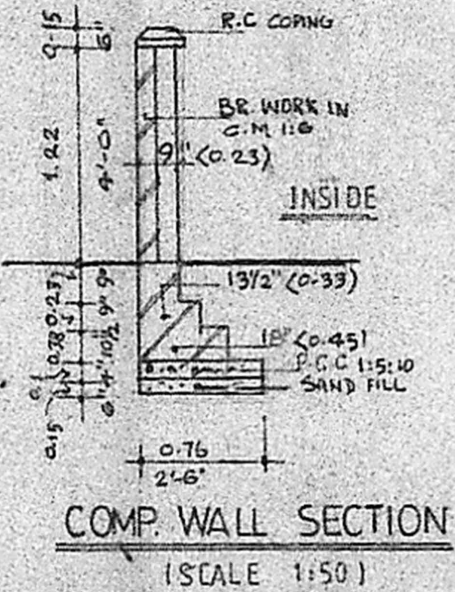

COMP. WALL SECTION (SCALE: 1:50)

- SPECIFICATION**
1. ALL R.C.C. WORKS ARE M15 EXCEPT COLUMNS
 2. ALL BR. WORKS ARE IN C.M. 1:6
 3. ALL DOORS & WINDOWS ARE WELL SEASONED TEAK WOODS.
 4. PLASTERING IN C.M. 1:3 FOR CEILING AND C.M. 1:6 FOR WALLS.
 5. TWO LAYERS OF FLAT TILES LAID IN C.M. 1:3 WITH UNIFORM SLOPE.

| JOINERY DETAILS | | |
|---------------------------|---------------|-------------|
| | FT. & INCH | METRIC |
| MD - MAIN DOOR FLUSH TYPE | 3'-6" X 7'-0" | 1.00 X 2.13 |
| D1 - DOOR PANELLED | 3'-0" X 7'-0" | 0.91 X 2.13 |
| D2 - " " " " | 2'-9" X 6'-6" | 0.84 X 1.98 |
| WG1 - GLAZED WINDOW | 4'-0" X 4'-6" | 1.22 X 1.37 |
| WP1 - WINDOW PANELLED | 4'-0" X 4'-0" | 1.22 X 1.22 |
| WP2 - " " " " | 3'-7" X 4'-0" | 1.09 X 1.22 |
| WP3 - " " " " | 3'-0" X 4'-0" | 0.91 X 1.22 |
| V1 - VENTILATOR GLAZED | 3'-0" X 2'-0" | 0.91 X 0.61 |
| V2 - " " " " | 2'-6" X 2'-0" | 0.76 X 0.61 |
| WR1 - WARDROBE | 4'-7" X 5'-6" | 1.40 X 1.68 |
| WR2 - " " " " | 3'-0" X 5'-6" | 0.91 X 1.68 |

| AREA STATEMENT | | |
|-----------------------------|---------|--------|
| | SQ. FT. | SQ. M. |
| PLOT AREA | 3360 | 312.14 |
| PLINTH AREA OF GROUND FLOOR | 1065 | 99 |
| PLOT COVERAGE | 32% | |
| OPEN SPACE | 68% | |

- COLOR REFERENCE**
- PROPOSED WORK SHOWN THUS [Symbol]
 - ROAD WORK SHOWN THUS [Symbol]
 - SEWER LINE SHOWN THUS [Symbol]
 - BOUNDARY LINE SHOWN THUS [Symbol]

THE PROPOSED RESIDENTIAL BLDG., AT PLOT No: 91, S.No: 1231/3A-1, 3A2, 3A3 & THANIKACHALAM NAGAR, 4A MADHAVARAM TOWNSHIP, SAIDAPET TALUK, MADRAS.
 APPROVED LAYOUT L.P.D.M. No: 9/75

PLAN, SECTION AND ELEVATION

SIGNATURE OF OWNER
 DEALT BY

LICENCE SURVEYOR
 V. BALASUBRAMANI, B. Arch., M.C.A., ARCHITECT
 Licenced Surveyor Regd. No: R. A. 161
 CORPORATION OF MADRAS
 No. 3, Paper Mills Road, First Floor,
 NEAR PERAMBUR CHURCH, MADRAS-44